AIR FOR BAND

(Revised Edition)

1st Trombone

By FRANK ERICKSON
(A.S.C.A.P.)

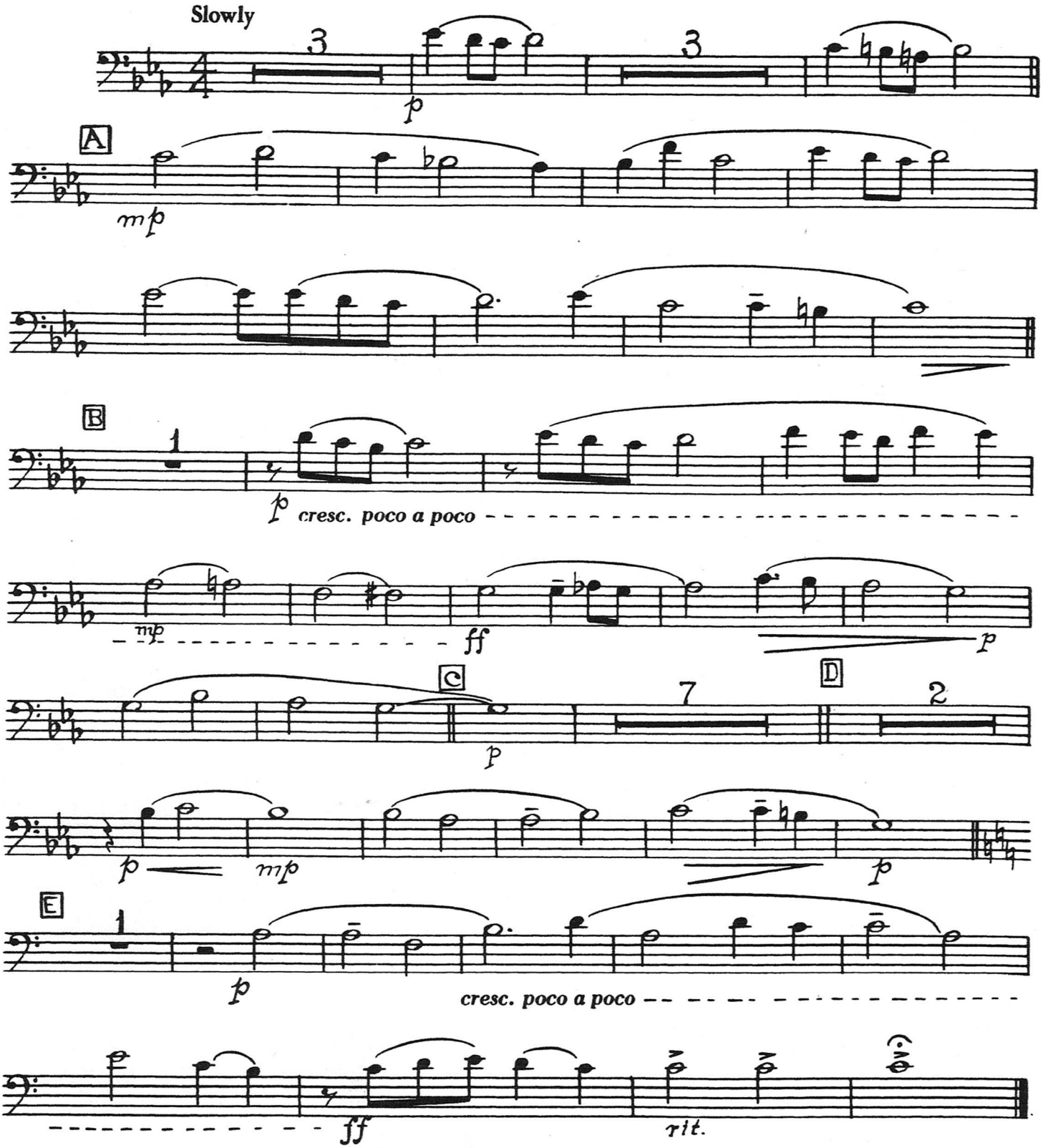

Copyright © 1956-1966 by Bourne Co., New York.
Copyright Renewed. All Rights Reserved. International Copyright Secured.
Made in U.S.A.

1st Trombone

ATHLETIC FESTIVAL MARCH

Opus 69, No. 1

by SERGE PROKOFIEFF

Arranged for Band
by Richard Franko Goldman

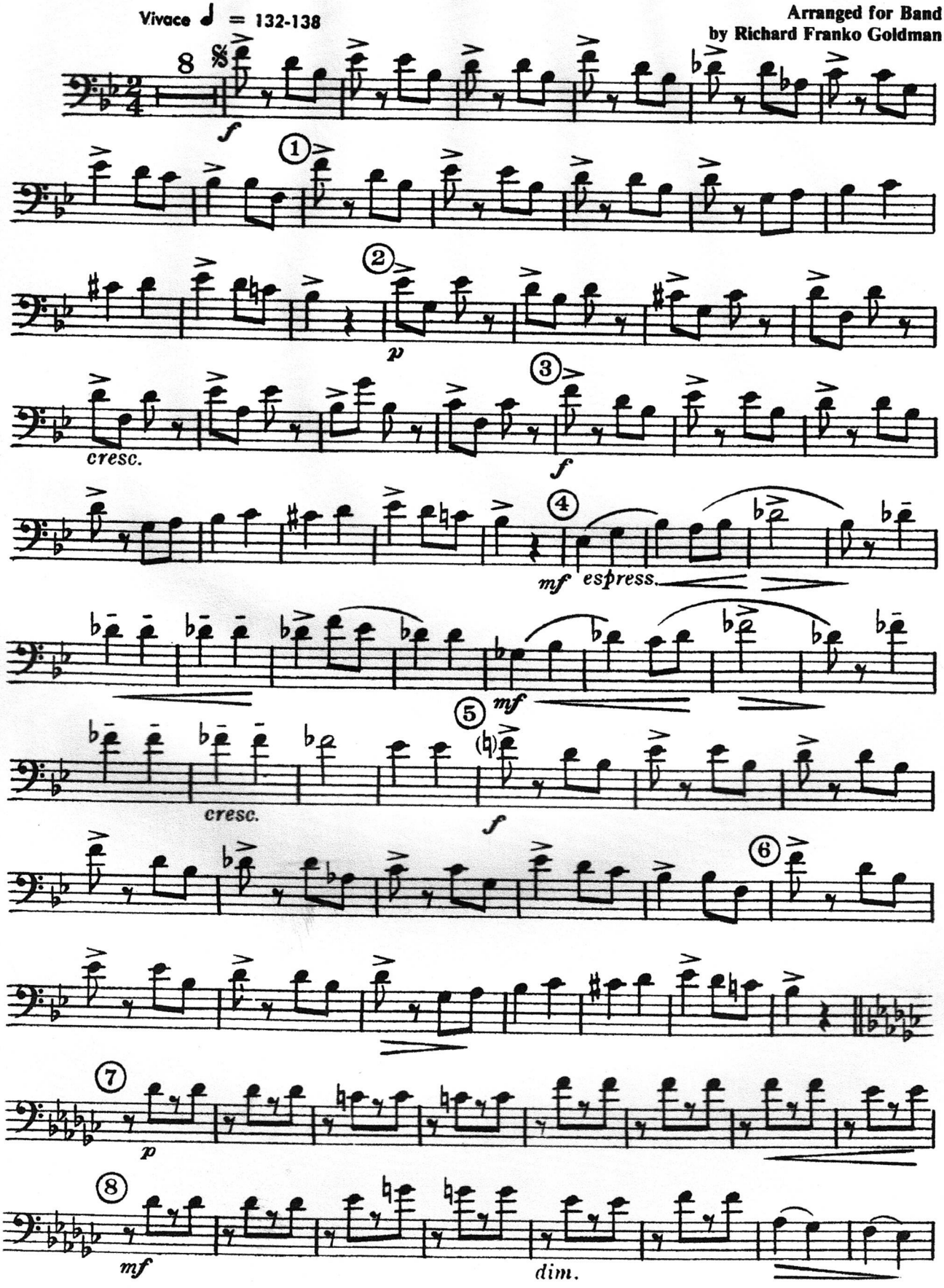

Copyright © 1986 by William Allen Music, Inc.
All Rights Reserved. Made in U.S.A.

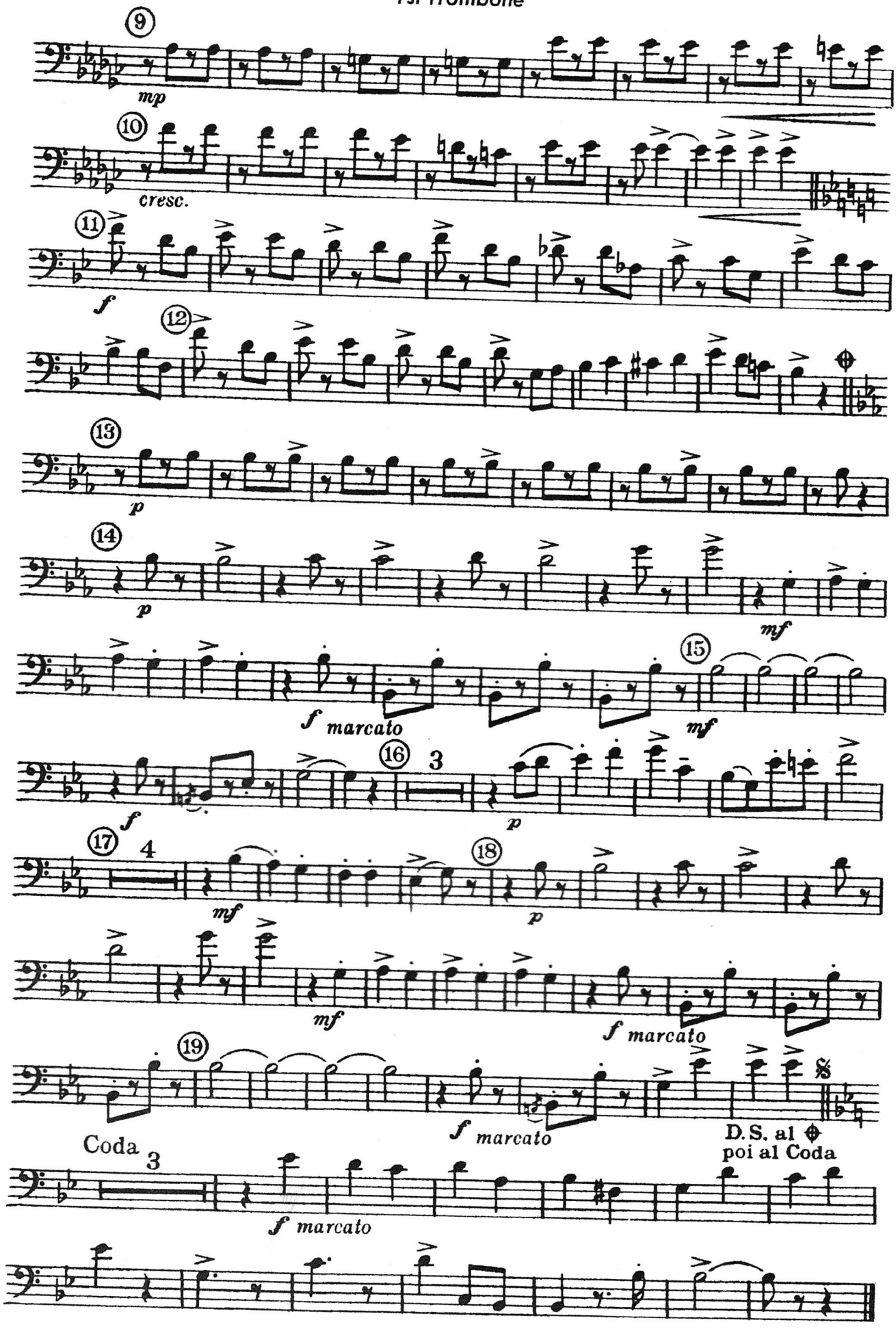
9
mp
10
cresc.
11
f
12
13
p
14
p
mf
f marcato
15
mf
f
16
3
p
17
4
mf
18
p
mf
f marcato
19
f marcato
D.S. al
poi al Coda
Coda
3
f marcato

CARTOON CARNIVAL

A Medley for Concert Band

1st TROMBONE

Arranged by JACK BULLOCK

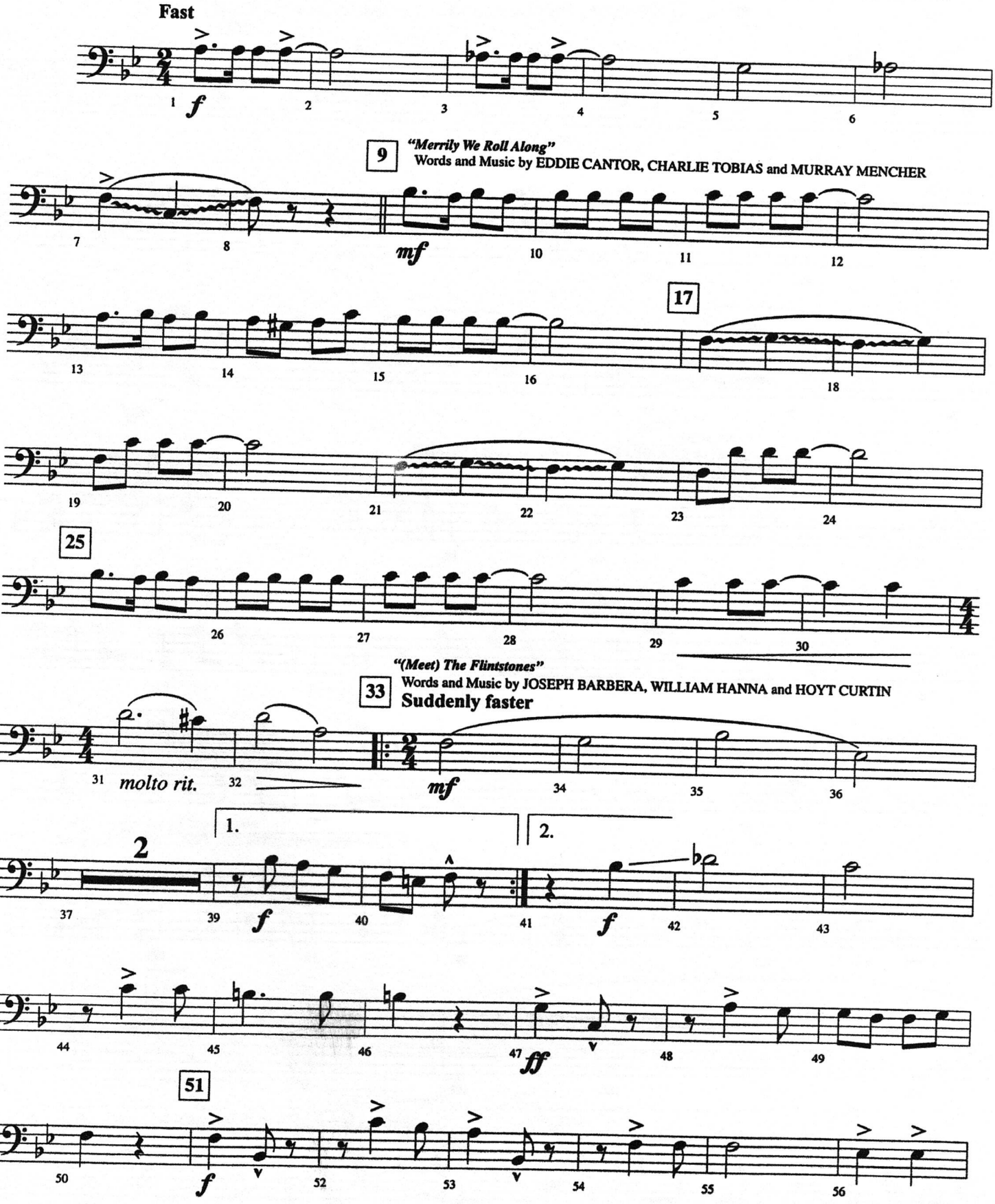

This Arrangement © 2000 WARNER BROS. INC., CHED MUSIC CORP., TENACITY MUSIC, BARBERA-HANNA MUSIC,
WB MUSIC CORP., WARNER-TAMERLANE PUBLISHING CORP., HALLMARK MUSIC CO., INC.

"Jetsons (Main Theme)"
Words and Music by JOSEPH BARBERA,
WILLIAM HANNA and HOYT CURTIN

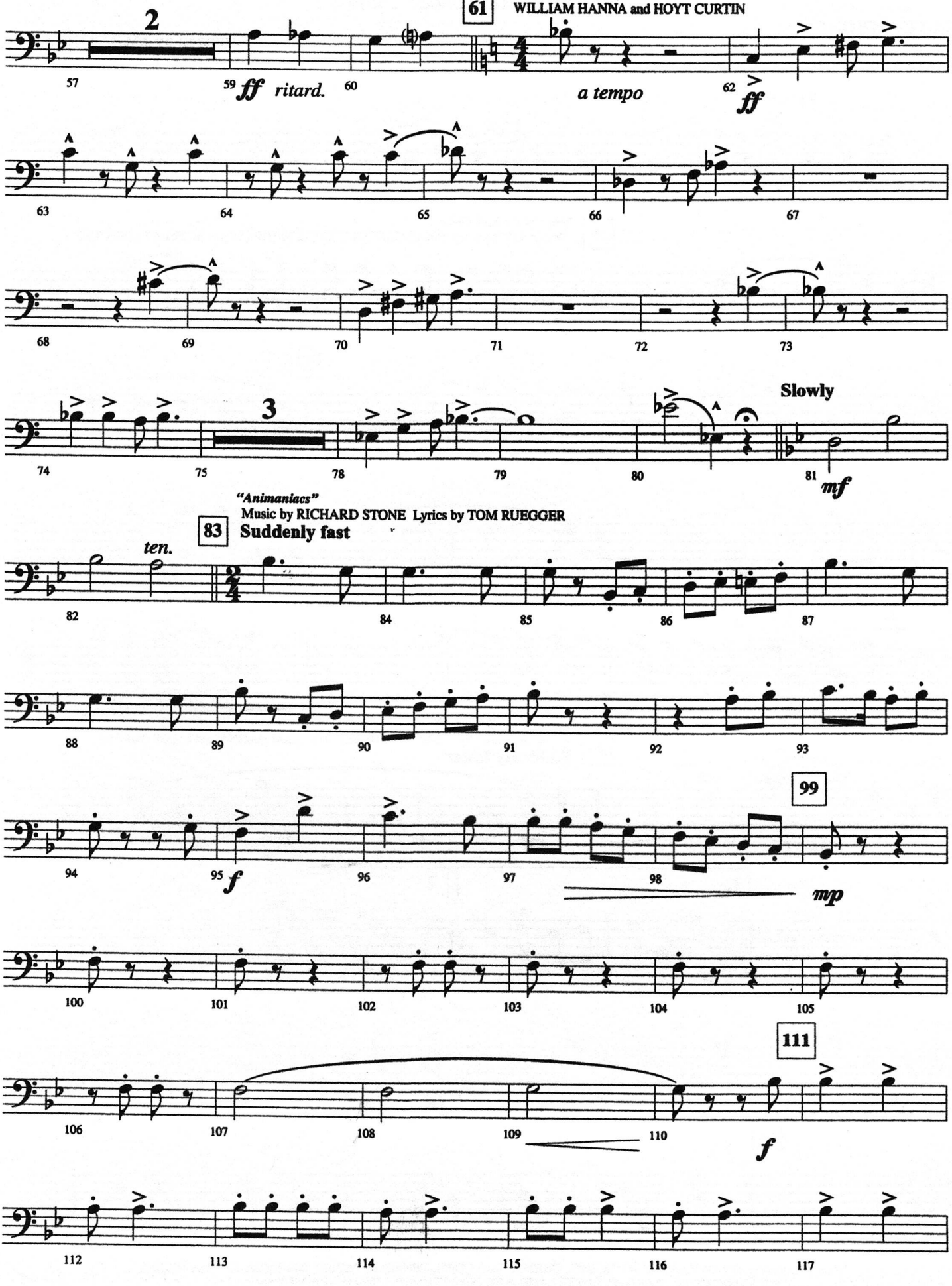

"Animaniacs"
Music by RICHARD STONE Lyrics by TOM RUEGGER

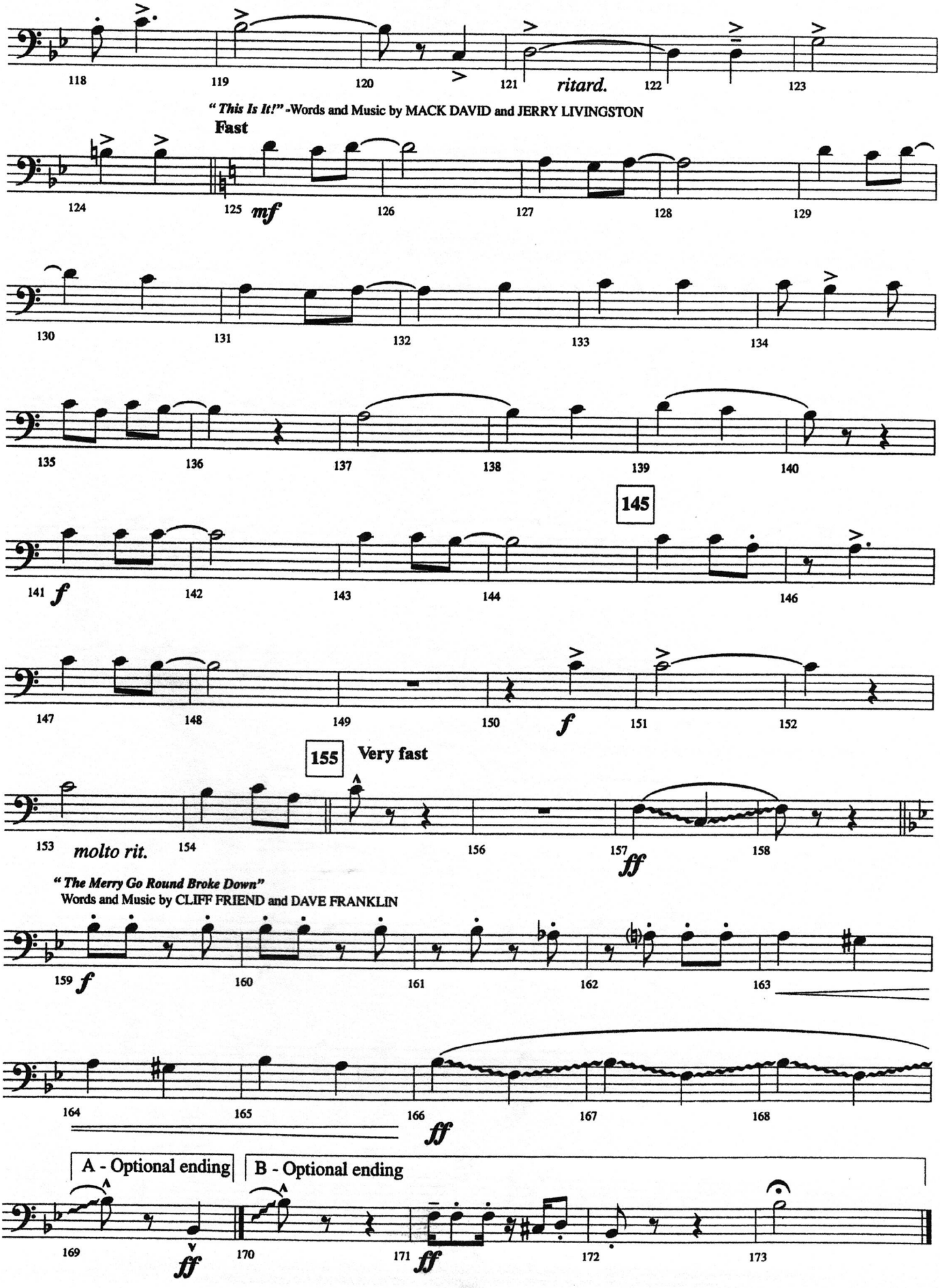
118
119
120
121
ritard.
122
123
" This Is It!" -Words and Music by MACK DAVID and JERRY LIVINGSTON
Fast
124
125
mf
126
127
128
129
130
131
132
133
134
135
136
137
138
139
140
145
141
f
142
143
144
146
147
148
149
150
f
151
152
155
Very fast
153
molto rit.
154
156
157
ff
158
" The Merry Go Round Broke Down"
Words and Music by CLIFF FRIEND and DAVE FRANKLIN
159
f
160
161
162
163
164
165
166
ff
167
168
A - Optional ending
B - Optional ending
169
ff
170
171
ff
172
173

Fantasy on American Sailing Songs

1st Trombone

CLARE GRUNDMAN

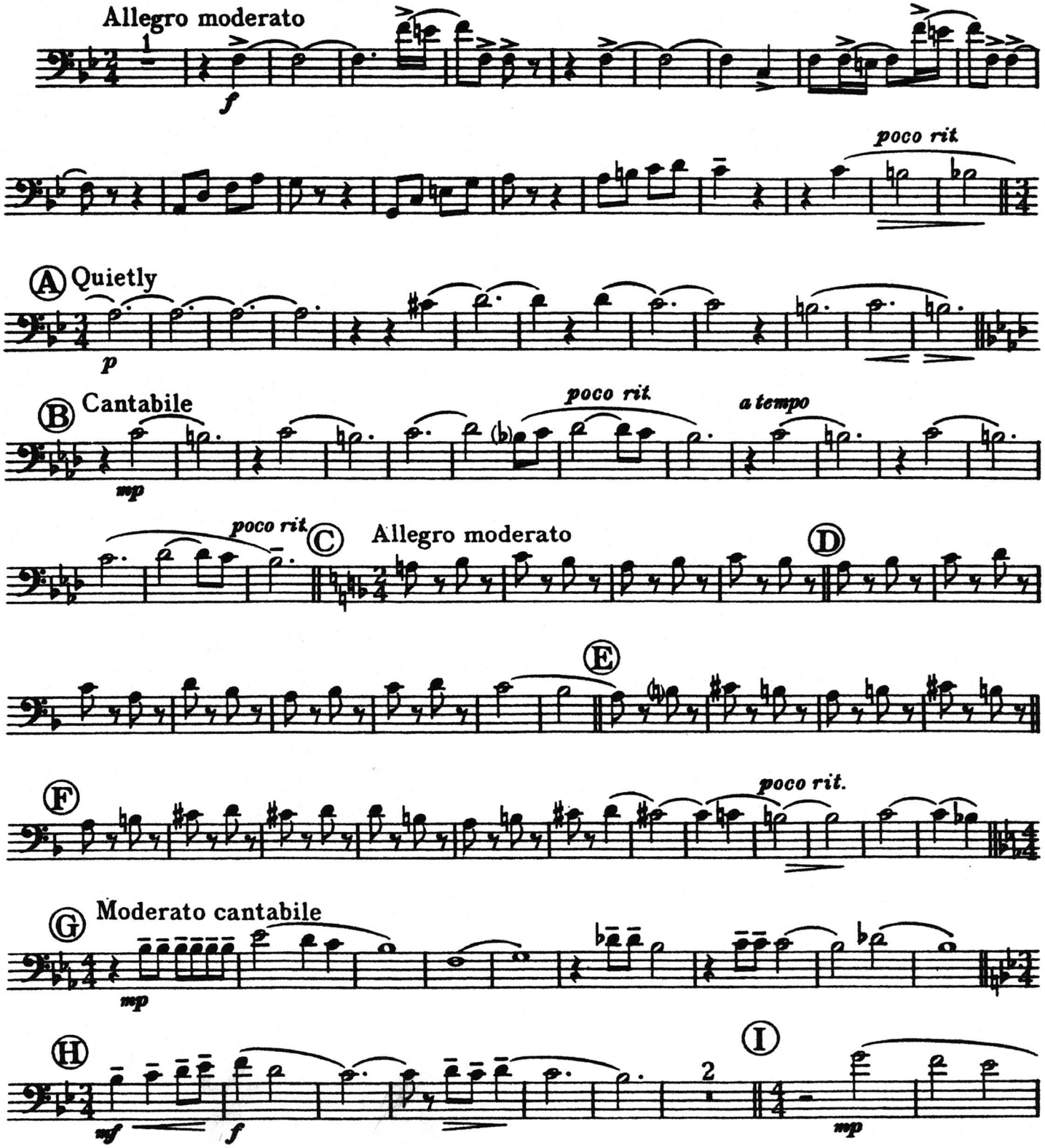

© Copyright 1952 by Boosey & Hawkes, Inc. Copyright Renewed.
Copyright for all countries. All rights reserved.

Printed in U.S.A.

1st Trombone

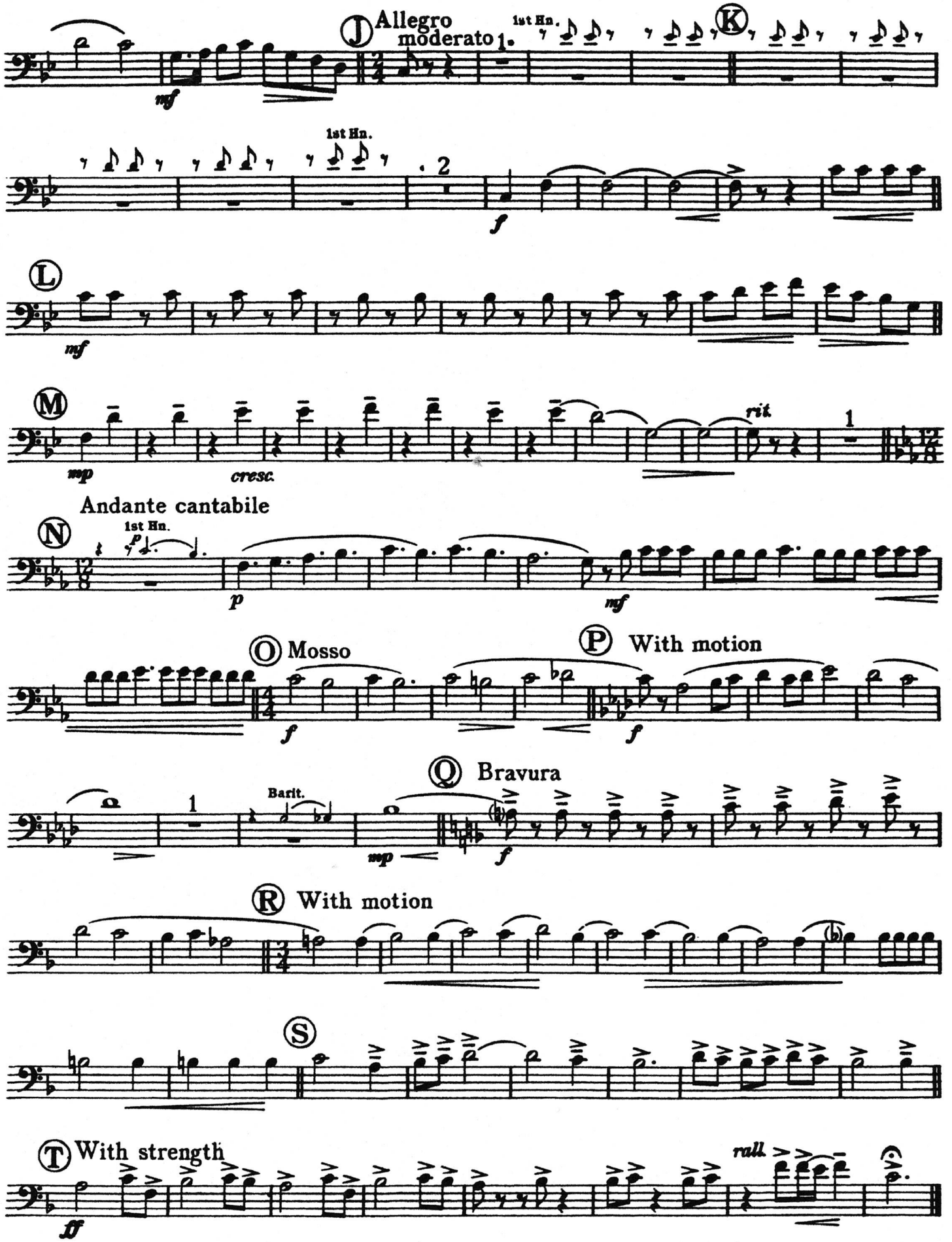

A HAL LEONARD PUBLICATION

Highlights From

LES MISERABLES

At The End Of The Day • I Dreamed A Dream • Master Of The House
On My Own • Do You Hear The People Sing?

TROMBONE 1

Music by CLAUDE-MICHEL SCHÖNBERG
Lyrics by HERBERT KRETZMER
Original Text by ALAIN BOUBLIL and JEAN-MARC NATEL
Arranged by JOHNNIE VINSON

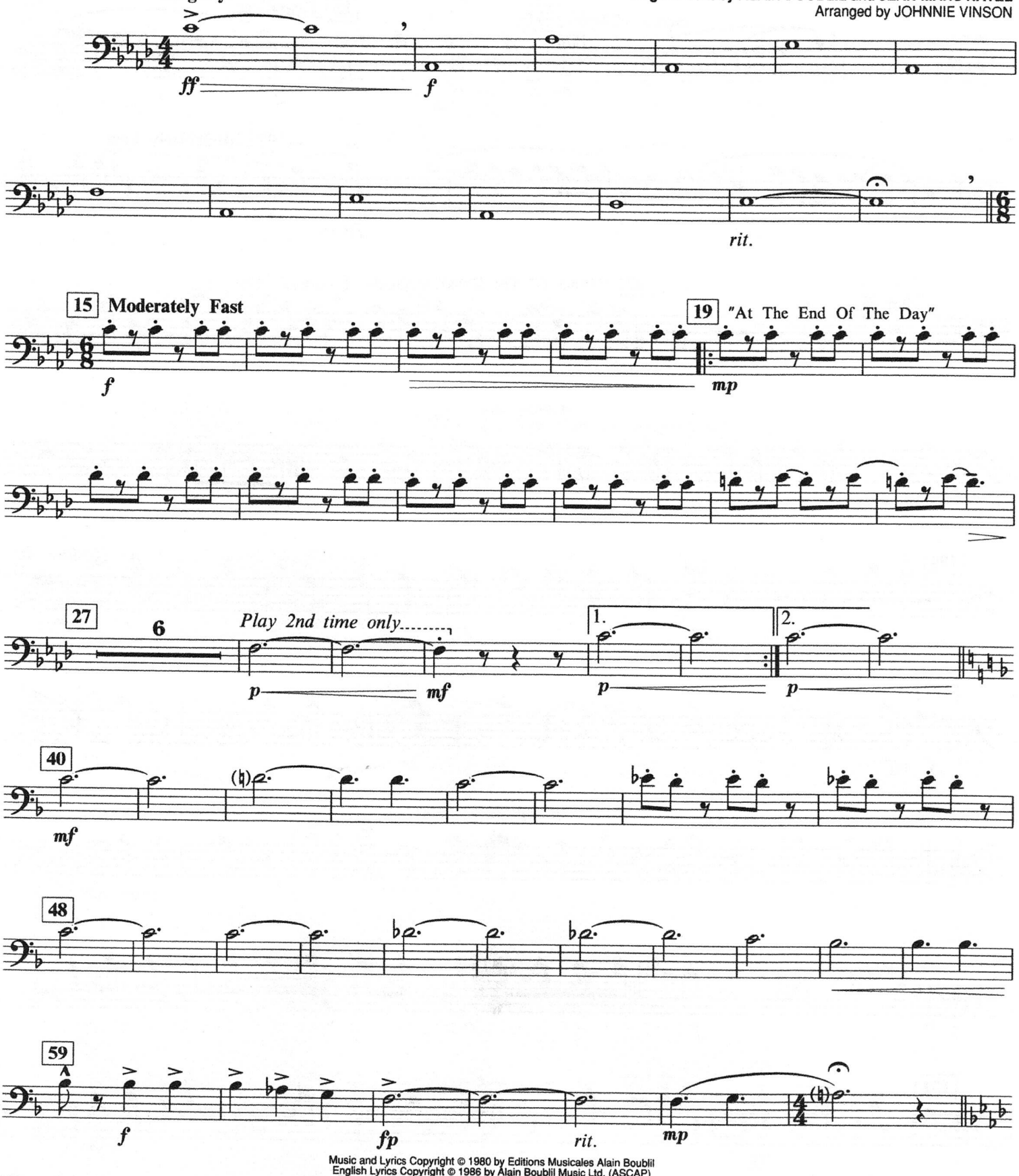

Music and Lyrics Copyright © 1980 by Editions Musicales Alain Boublil
English Lyrics Copyright © 1986 by Alain Boublil Music Ltd. (ASCAP)
This edition Copyright © 1990 by Alain Boublil Music Ltd. (ASCAP)
Mechanical and Publication Rights for the U.S.A. Administered by Alain Boublil Music Ltd. (ASCAP)

TROMBONE 1

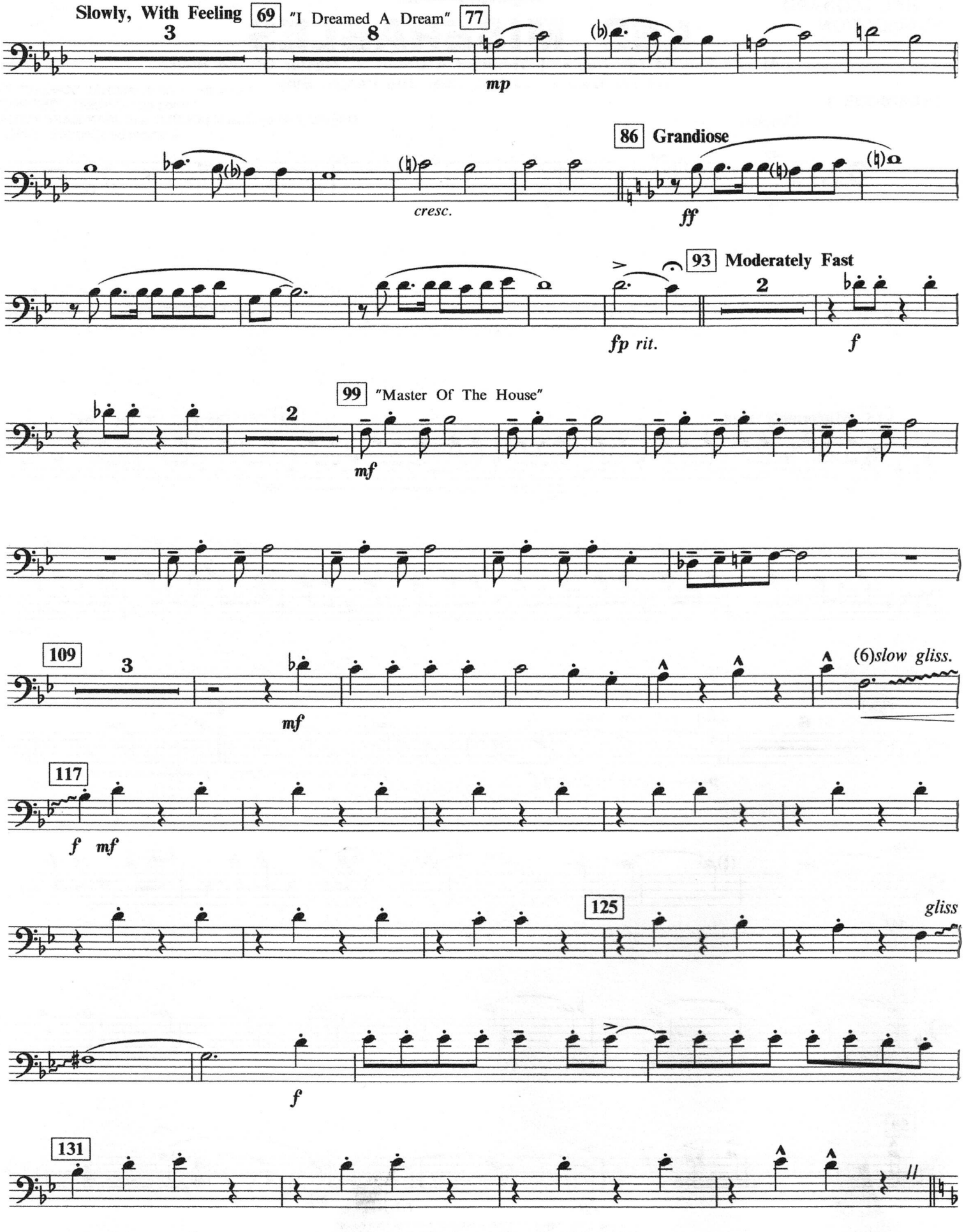
Slowly, With Feeling
69
"I Dreamed A Dream"
77
3
8
mp
86
Grandiose
cresc.
ff
93
Moderately Fast
2
fp rit.
f
99
"Master Of The House"
2
mf
109
3
mf
(6)slow gliss.
117
f mf
125
gliss
f
131

TROMBONE 1

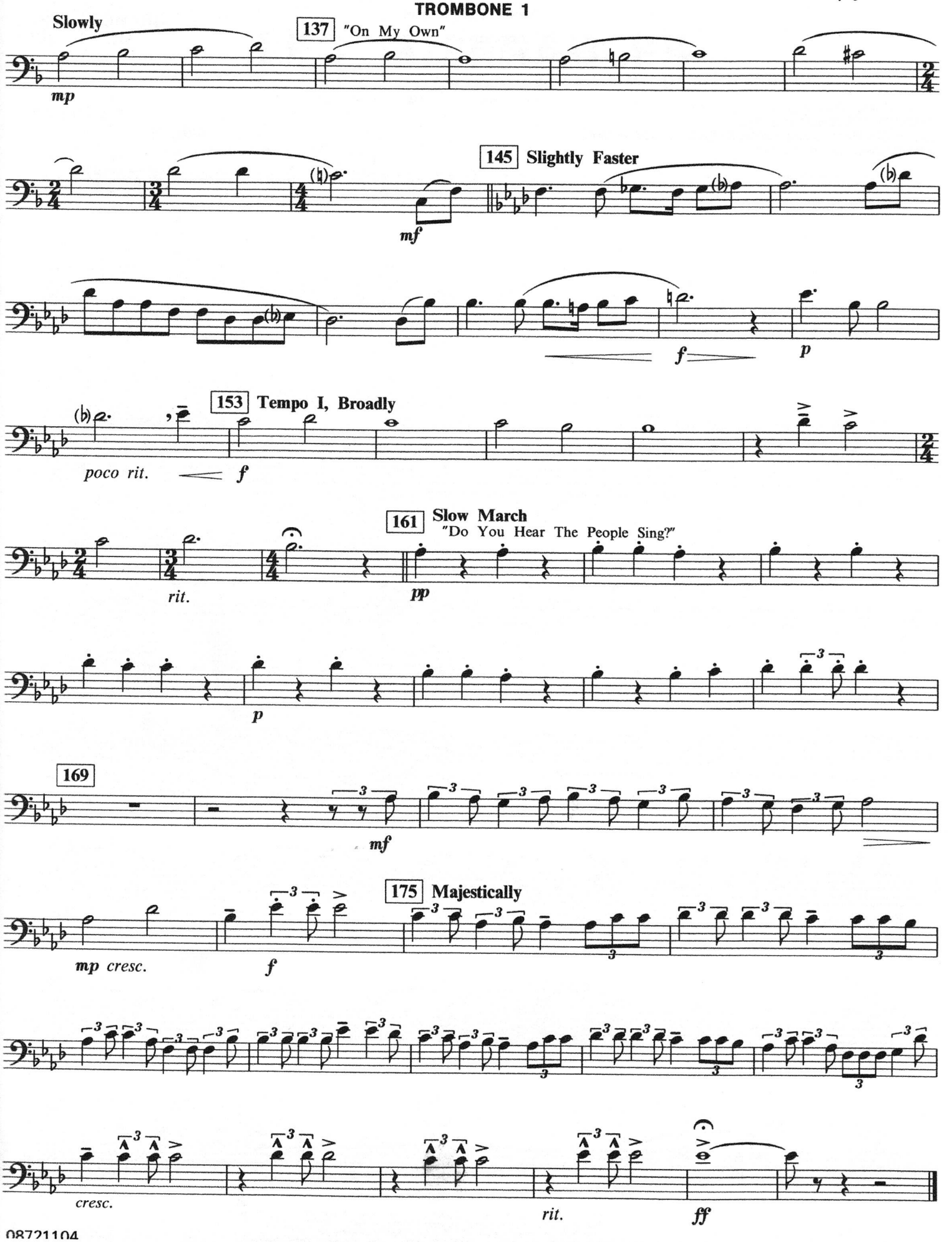
Slowly
137 "On My Own"
mp
145 Slightly Faster
mf
f
p
153 Tempo I, Broadly
poco rit.
f
161 Slow March
"Do You Hear The People Sing?"
rit.
pp
p
169
mf
175 Majestically
mp cresc.
f
cresc.
rit.
ff

OVERTURE IN B FLAT

1st Trombone

CAESAR GIOVANNINI
Scored for Band by
WAYNE ROBINSON

Allegro, con spirito

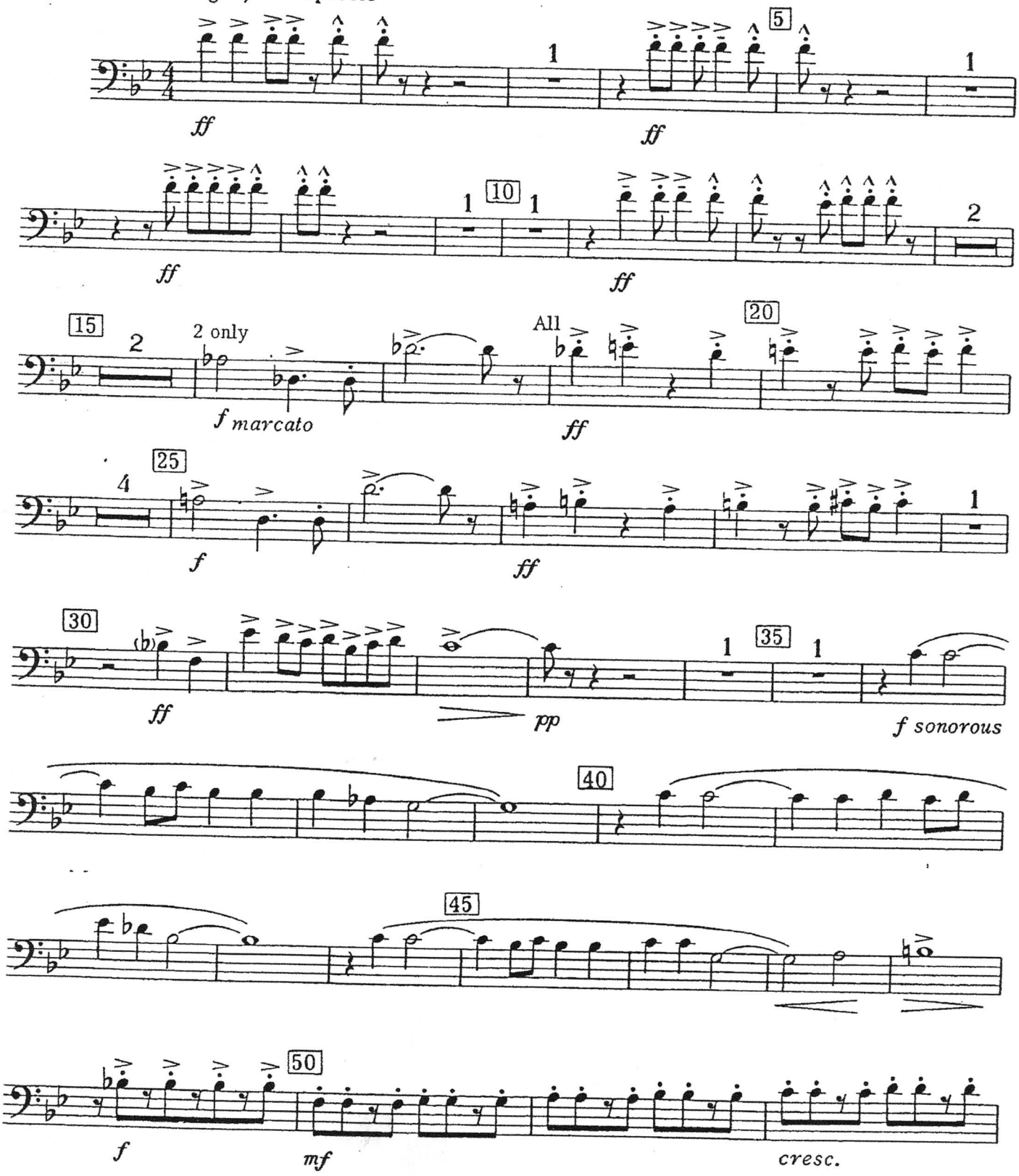

Copyright © 1966 - Renewed 1994

1st Trombone

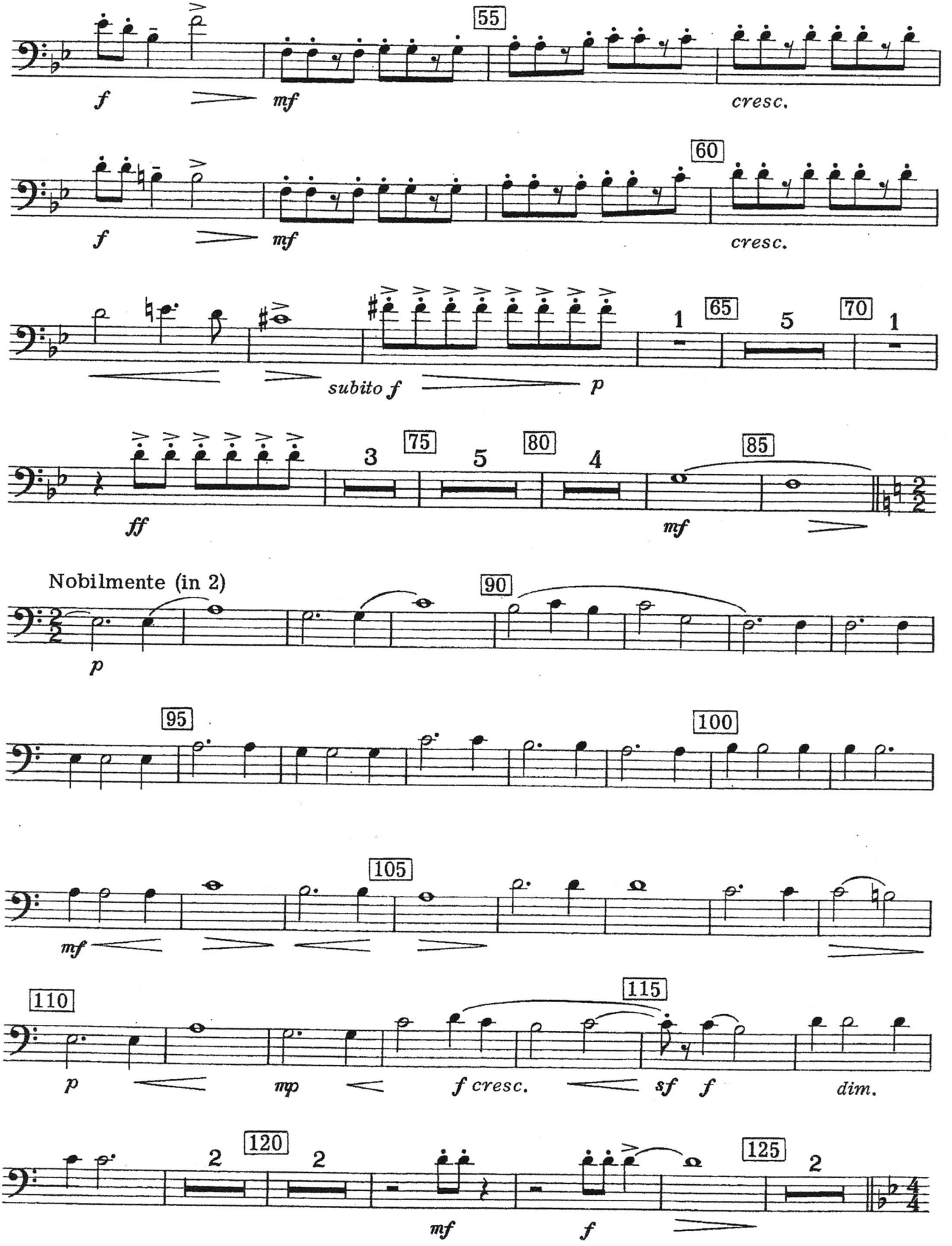

1st Trombone

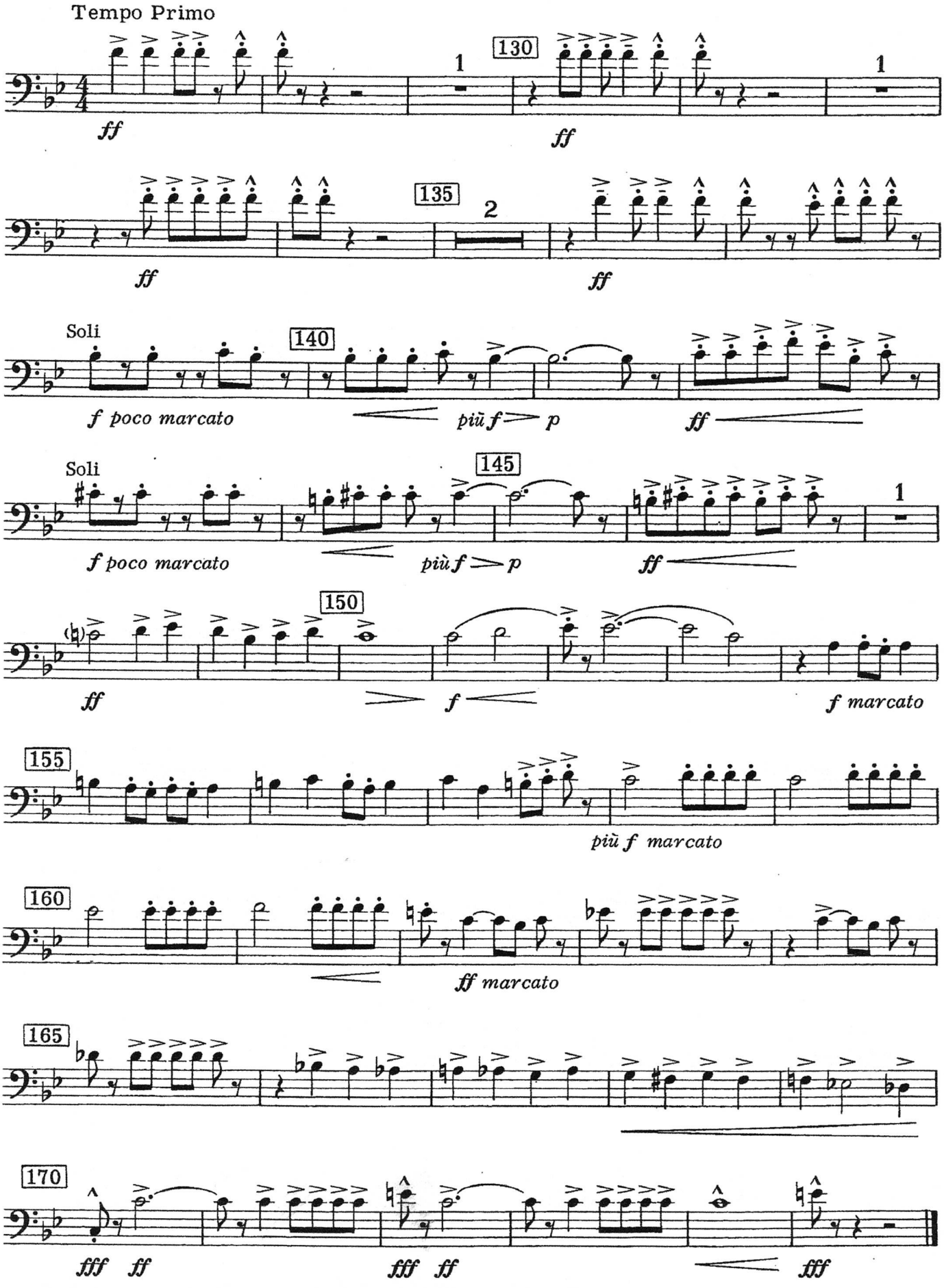

THE MUSIC OF THE NIGHT

TROMBONE

Music by ANDREW LLOYD WEBBER
Lyrics by CHARLES HART
Additional Lyrics by RICHARD STILGOE
Arranged by MICHAEL BROWN

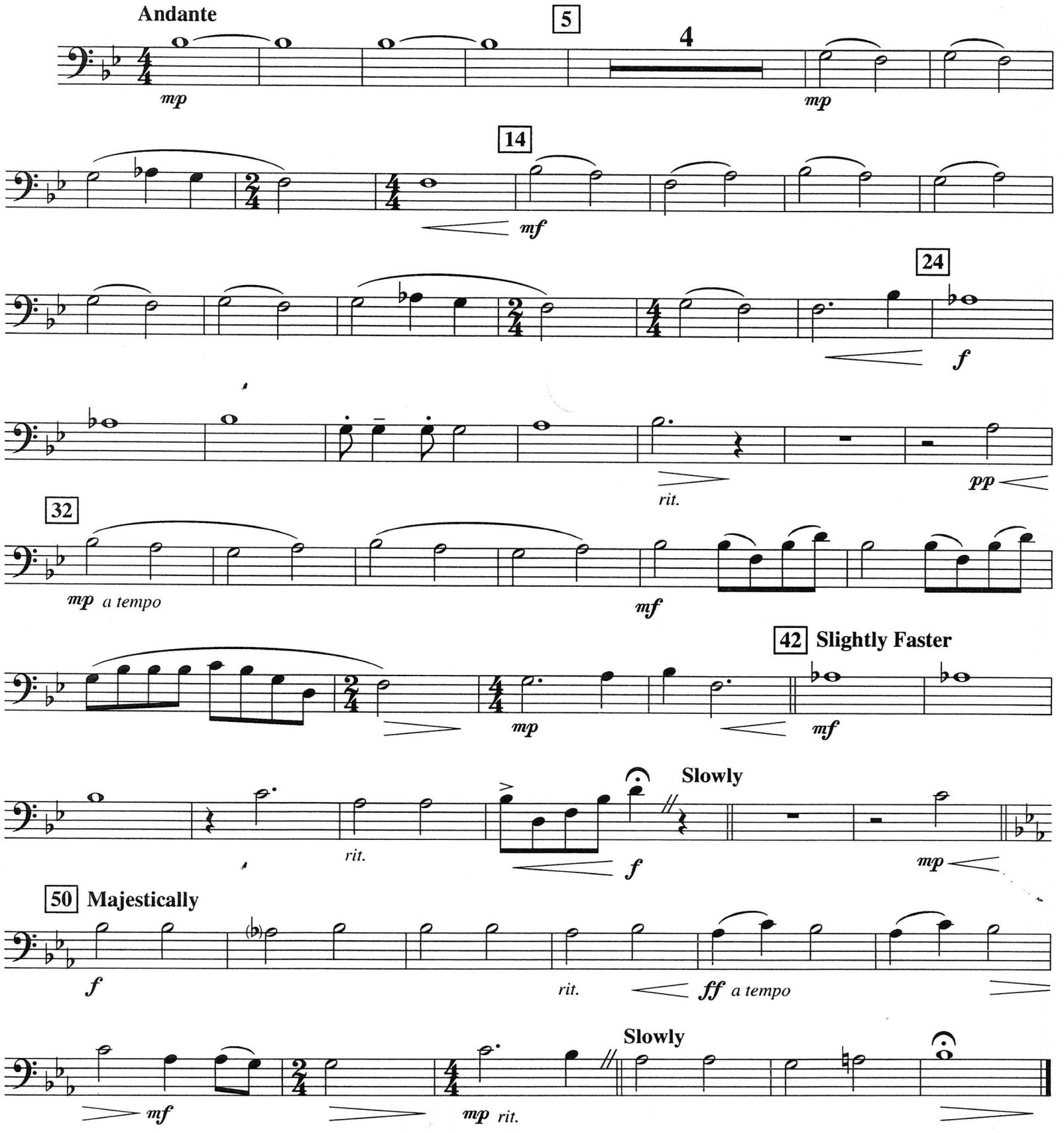

© Copyright 1986 The Really Useful Group Ltd.